JTL260 H18

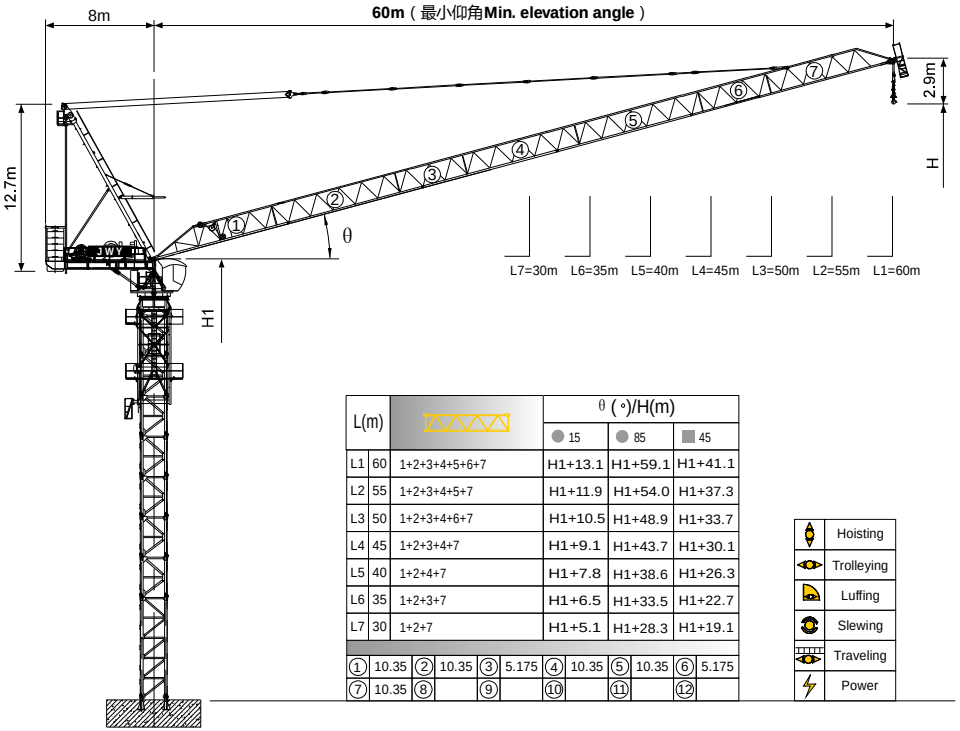

L(m)			θ (°)/H(m) 15	85	45
L1	60	1+2+3+4+5+6+7	H1+13.1	H1+59.1	H1+41.1
L2	55	1+2+3+4+5+7	H1+11.9	H1+54.0	H1+37.3
L3	50	1+2+3+4+6+7	H1+10.5	H1+48.9	H1+33.7
L4	45	1+2+3+4+7	H1+9.1	H1+43.7	H1+30.1
L5	40	1+2+4+7	H1+7.8	H1+38.6	H1+26.3
L6	35	1+2+3+7	H1+6.5	H1+33.5	H1+22.7
L7	30	1+2+7	H1+5.1	H1+28.3	H1+19.1

①	10.35	②	10.35	③	5.175	④	10.35	⑤	10.35	⑥	5.175
⑦	10.35	⑧		⑨		⑩		⑪		⑫	

Hoisting
Trolleying
Luffing
Slewing
Traveling
Power

臂根铰点高度 Jib root hinge height

如果需要特殊高度请与我们联系。Please consult with us in case higher freestanding height needed.

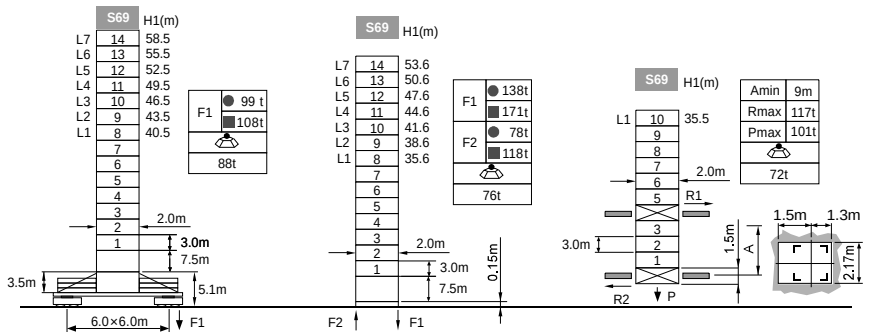

● 工作状态 In service F 反力 Reactions ■ 非工作状态 Out of service

自重（不含平衡重及压重）total weight of free standing height (excludes counter weight and ballast)

负荷特性 Load diagrams

R	falls	R(CMAX)	CMAX	m	20	22	25	27	30	32	35	37	40	42	45	**47**	**50**	52	55	57	60
60m		5.4~36.5	9	t	9.0	9.0	9.0	9.0	9.0	9.0	9.0	8.8	7.6	7.0	6.1	5.6	4.8	4.4	3.8	3.5	3.0
		5.4~28.2	13.5	t	13.5	13.5	13.5	13.5	12.3	11.1	9.6	8.8	7.6	7.0	6.1	5.6	4.8	4.4	3.8	3.5	3.0
55m		5.0~37.1	9	t	9.0	9.0	9.0	9.0	9.0	9.0	9.0	9.0	7.9	7.2	6.3	5.8	5.1	4.7	4.1		
		5.0~28.5	13.5	t	13.5	13.5	13.5	13.5	12.5	11.4	9.9	9.1	7.9	7.2	6.3	5.8	5.1	4.7	4.1		
		5.0~28.5	18	t	18.0	18.0	16.2	14.6	12.5	11.4	9.9	9.1	7.9	7.2	6.3	5.8	5.1	4.7	4.1		
50m		4.5~37.7	9	t	9.0	9.0	9.0	9.0	9.0	9.0	8.7	9.0	8.1	7.5	6.6	6.1	5.3				
		4.5~28.9	13.5	t	13.5	13.5	13.5	13.5	12.8	11.6	10.1	9.3	8.1	7.5	6.6	6.1	5.3				
		4.5~23.4	18	t	18.0	18.0	16.5	14.8	12.8	11.6	10.1	9.3	8.1	7.5	6.6	6.1	5.3				
45m		4.1~37.7	9	t	9.0	9.0	9.0	9.0	9.0	9.0	8.7	9.0	8.1	7.5	6.6						
		4.1~28.9	13.5	t	13.5	13.5	13.5	13.5	12.8	11.6	10.1	9.3	8.1	7.5	6.6						
		4.1~23.4	18	t	18.0	18.0	16.5	14.8	12.8	11.6	10.1	9.3	8.1	7.5	6.6						
40m		3.6~37.7	9	t	9.0	9.0	9.0	9.0	9.0	9.0	8.7	9.0	8.1								
		3.6~28.9	13.5	t	13.5	13.5	13.5	13.5	12.8	11.6	10.1	9.3	8.1								
		3.6~23.4	18	t	18.0	18.0	16.5	14.8	12.8	11.6	10.1	9.3	8.1								
35m		3.2~35.5	9	t	9.0	9.0	9.0	9.0	9.0	9.0	8.7										
		3.2~28.9	13.5	t	13.5	13.5	13.5	13.5	12.8	11.6	10.1										
		3.2~23.4	18	t	18.0	18.0	16.5	14.8	12.8	11.6	10.1										
30m		2.7~30.0	9	t	9.0	9.0	9.0	9.0	9.0												
		2.7~28.9	13.5	t	13.5	13.5	13.5	13.5	12.8												
		2.7~23.4	18	t	18.0	18.0	16.5	14.8	12.8												

附着 Anchorages

S69 塔身高度 Tower body height

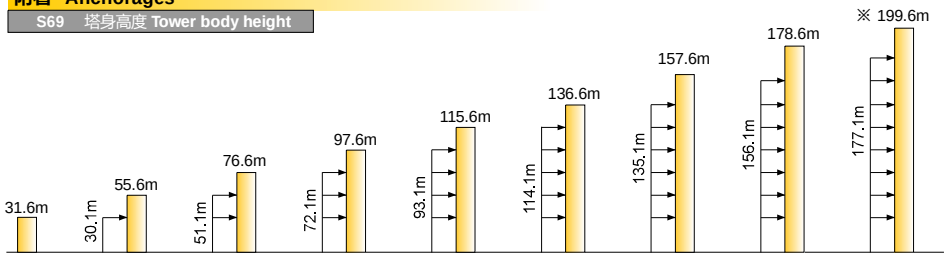

※ 超过此高度请联系我们 Over this height please contact us

机构 Mechanisms

	100LVF45		m/min	0~**50**	0~**74**	75kW	820m >820m※
			t	9	4.5		
			m/min	0~**33**	0~**49**		
			t	13.5	6.75		
			m/min	0~25	0~**37**		
			t	18	9		
	75VVF45	m/min		2min40s		55kW	
	RCV145	rpm		0~0.7		2×**7.5kW**	
	RT443	m/min		0~25		4×5.2kW	
	380V 50Hz(±5%) 440V 60Hz(±5%)			200kVA		kVA	

※ 请联系我们 Please consult us △ 可选 Option